

CERTIFICATE OF LOCATION OF GOVERNMENT CORNER

County of Anoka

State of Minnesota

West 1/4 Corner of Sec. 3 Township 32 Range 23

I hereby certify that on the 4th day of January, 1961, I found the described corner which was evidenced by an iron pipe

and I further certify that to perpetuate the location of said corner, I did, at the exact location thereof, place a permanent marker consisting of a cast iron monument ✓

which reference or witness monuments are located in the manner following:

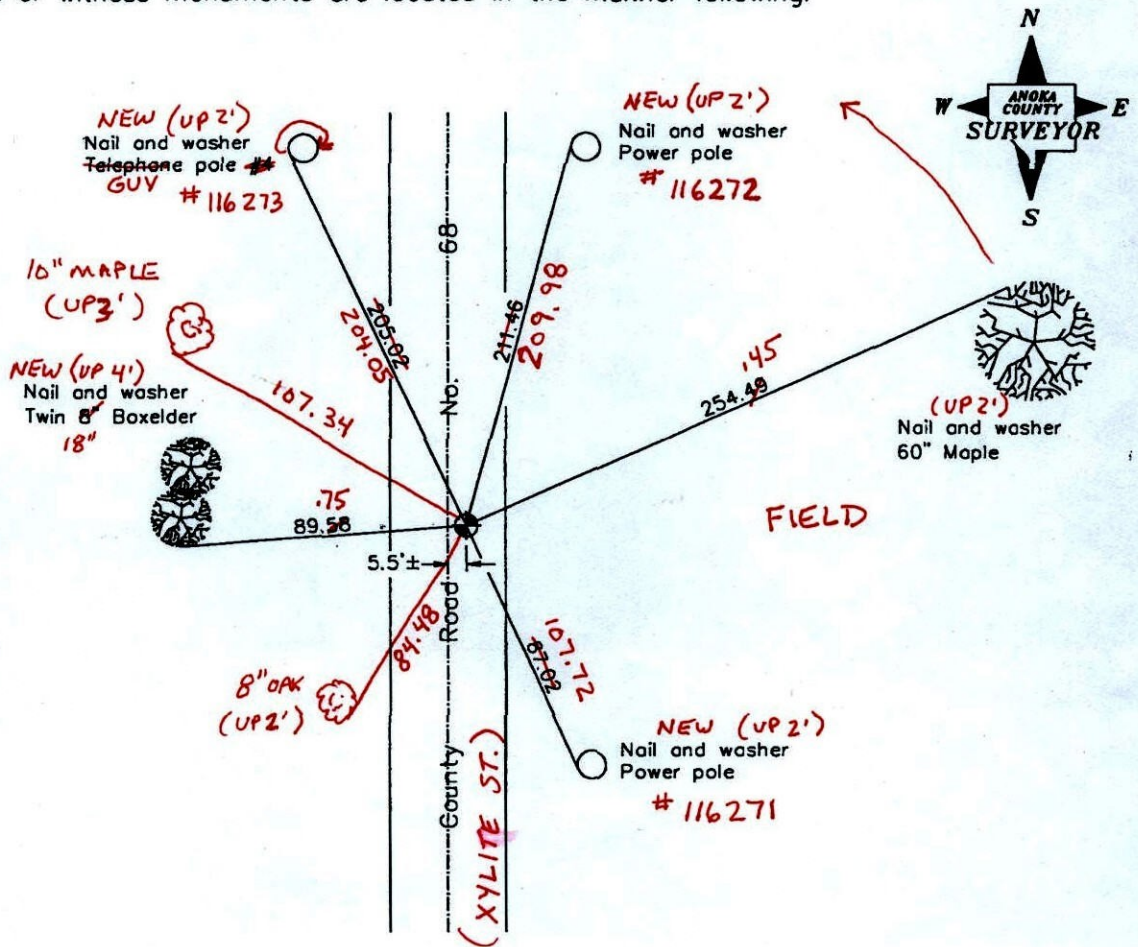

BK-SS
T/T
Revised date

11/07/90
10/18/91
8/01/96
3-25-11

N.A.D. 1983 Coordinates
(1996 adjustment)

County Project Coordinates	State Plane Coordinates
Northing <u>193400.8647</u>	Y _____
Easting <u>516148.8833</u>	X _____

Date 8/01/96

CERTIFICATE OF LOCATION OF GOVERNMENT CORNER

County of Anoka

State of Minnesota

WEST QTR. Corner of Sec. 3 Township 32 Range 23

I hereby certify that on the 4 day of JAN., 1961, I found the described corner which was evidenced by I. P.

and I further certify that to perpetuate the location of said corner, I did, at the exact location thereof, place a permanent marker consisting of CAST IRON MON.

which reference or witness monuments are located in the manner following:

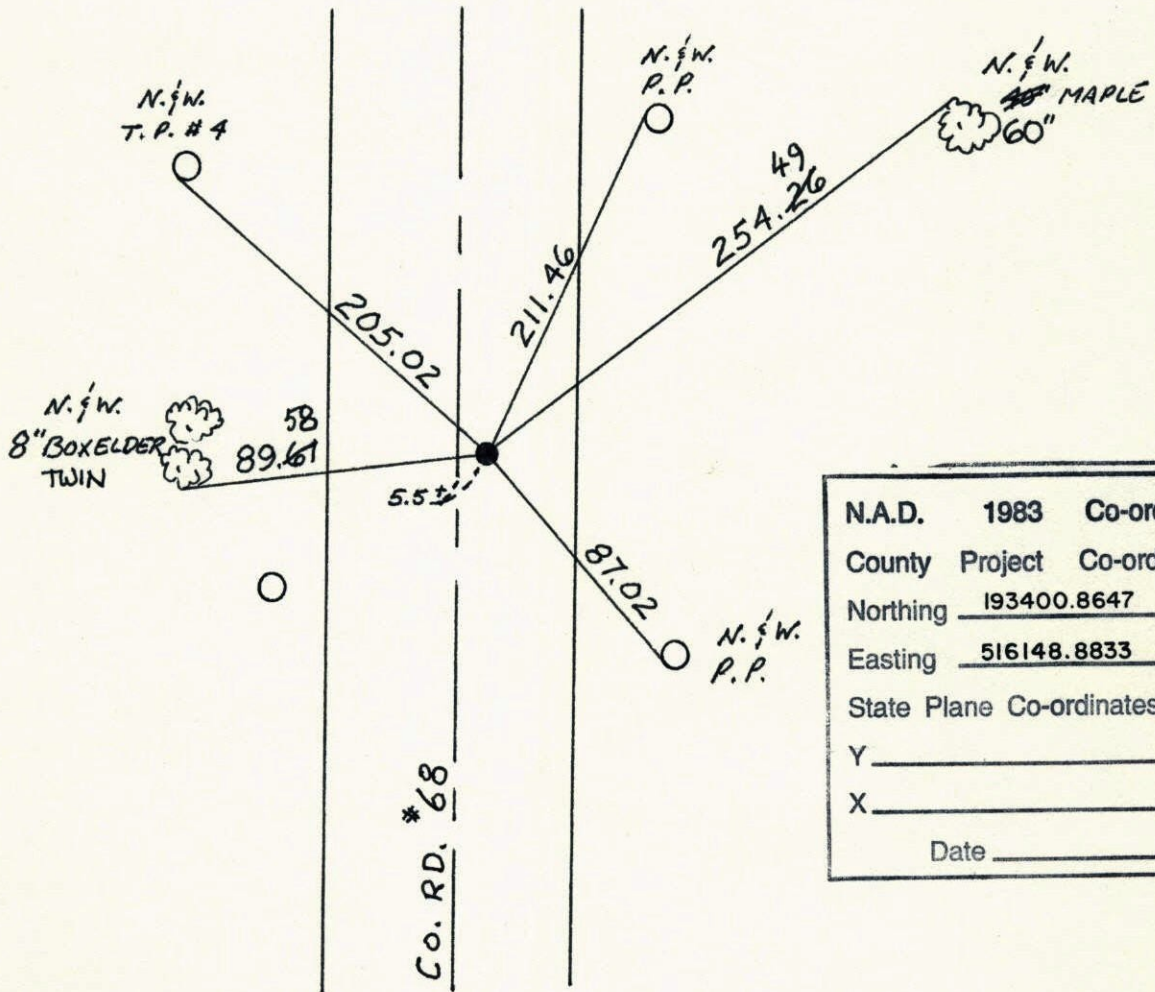

N.A.D.	1983	Co-ordinates
County	Project	Co-ordinates
Northing	<u>193400.8647</u>	
Easting	<u>516148.8833</u>	
State Plane Co-ordinates		
Y	_____	
X	_____	
Date	_____	

Revised date	Revised date	Revised date
11-7-90		
10-18-91		
8-1-96		

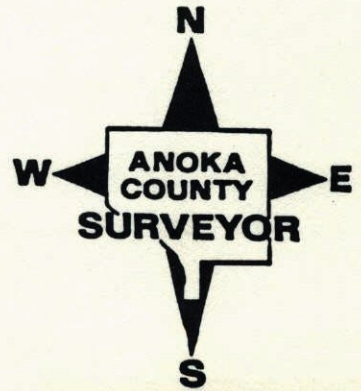

W 1/4 COR. SEC. 3, T. 32, R. 23

~~TEMPERATURE~~ IRON SET IN BLACKTOP flush
Set Cast Iron Monument flush in place
of Iron. PK's 2.00' North + East.

Tie Check
June 2, 1971

Aug. 20, 1969
D. Powell
R. Olson
R. Brien

R. Brien
J. Boettcher

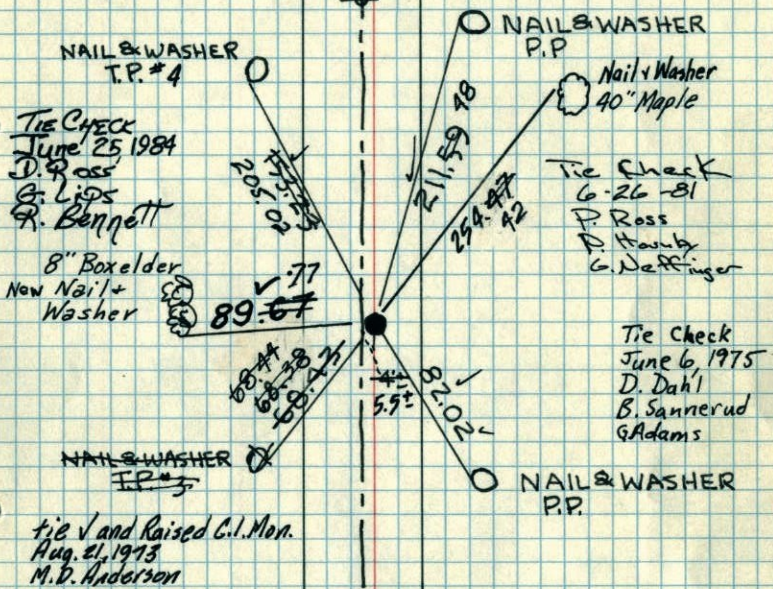

TEMPERATURE CORRECTED
AND HORIZONTALLY
TAPED MEASUREMENTS

Tie Check
June 6, 1975
D. Dahl
B. Stephens
M. Kistrow

JAN 4, 1961
R. FREEMAN
M. ANDERSON
Retie 7/8/64
M. D. Anderson
R. Carlson
N. Livgard
ROLAND W. ANDERSON
COUNTY SURVEYOR
ANOKA COUNTY, MINNESOTA.

W 1/4 COR. SEC. 3, T. 32, R. 23

~~TEMPERATURE~~ IRON SET IN BLACKTOP flush
Replaced iron with C.I. Mon. flush,
PK's 2.00' N+E.

8/20/69
D. Powell
R. Olson
R. Brien
#5-78'

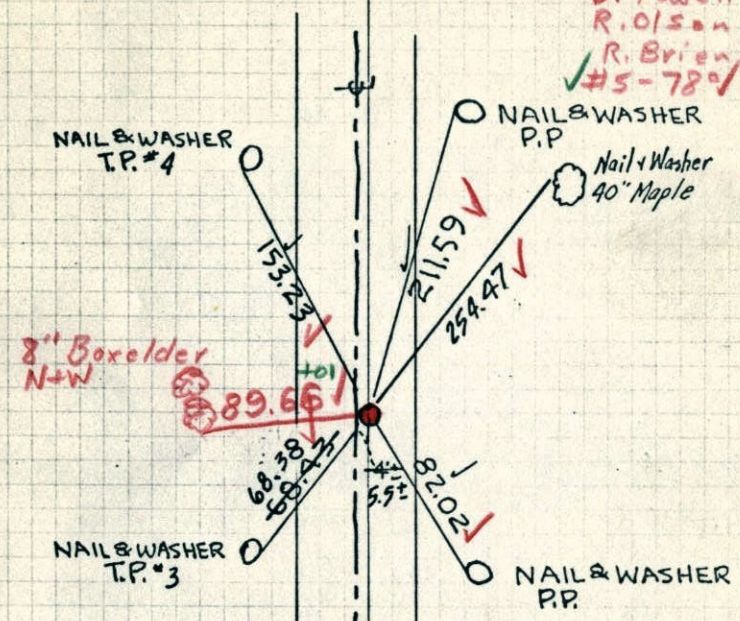

TEMPERATURE CORRECTED
AND HORIZONTALLY
TAPED MEASUREMENTS

JAN 4, 1961
R. FREEMAN
M. ANDERSON
Retie 7/8/64
M. D. Anderson
R. Carlson
N. Livgard
ROLAND W. ANDERSON
COUNTY SURVEYOR
ANOKA COUNTY, MINNESOTA.

4 Jan 1961
Freeman - Anderson
+ 25°

W $\frac{1}{2}$ Ck Sec 3 - 92-23.

Set Iron in Blacktop Road By Extending
Line So. From NW Ck Sec Thru N
 $\frac{1}{16}$ Ck By Gov't Prof. Meas.

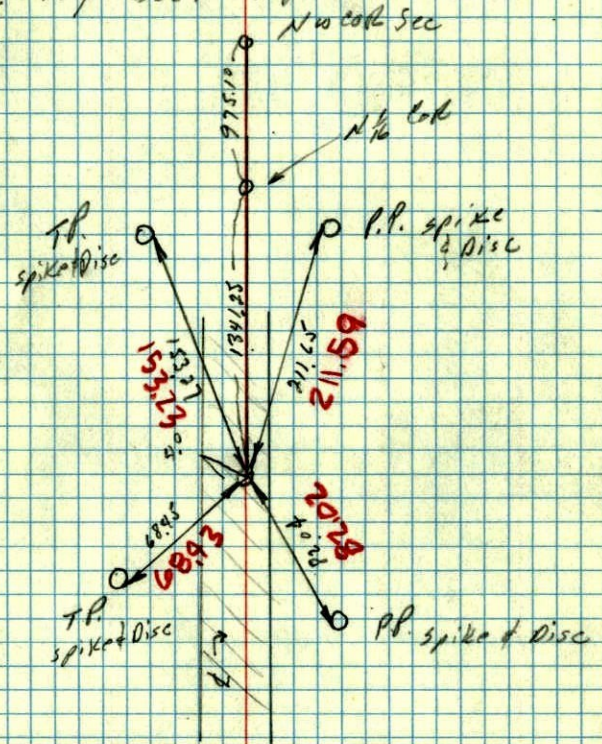

TEMP. CORRECTED
for +25°